STONE
TECHNICAL SERVICES GROUP LTD

Incorporating:
STS Restoration Ltd
STS General Maintenance & FM Ltd
STS Lightning Protection Ltd
STS Conservation Ltd

"YOUR BUILDING - OUR REPUTATION"

Believe Housing Ltd
Primrose Court, TS27 4NX

Annual Chimney Inspection 2026

Engineers Report

Stone Technical Services Group Ltd
Kellaw Road
Darlington
County Durham
DL1 4YA
Telephone: 01325 282 794
enquiries@stoneservicesuk.com

Contents

1.0 Project Details

2.0 Details of Work Carried Out

3.0 Stone Technical Services Group Ltd Photographic Report

1.0 Project Details

Client:	Believe Housing Ltd		
Client Purchase Order Number:	Contract signed by both parties		
STS Project Number:	17335/PM/JS		
Title:	Annual Chimney Inspection		
Location:	Primrose Court, Blackhall Rocks, Hartlepool, TS27 4NX		
STS Engineer:	Liam Allen		
Date of Inspection:	21st January 2026		
Prepared by:	Paul Baird	**Signature:**	
Checked by:	Neil Embleton	**Signature:**	

Revision	Date	Comments	Prepared	Checked
001	22.01.2026	First issue to Client	PB	NE

2.0 Details of Work Carried Out

Works carried out as per quotation number 17335/PM/JS:

Annual Chimney Inspection

It has come to our attention via our records that the annual chimney inspection at the below locations will shortly be due for annual testing and inspection. We have pleasure in enclosing our quotations for your consideration.

Please see below our costs to supply all labour, MEWP access and insurance to carry out an inspection of the boiler chimney at the properties below. Upon completion of the inspections, we will supply a photographic and written report highlighting any defects found along with our recommendations.

3.0 Stone Technical Services Group Ltd Photographic Report

	Photograph	Description
1.		A standoff photograph of the chimney at Primrose Court.
2.		The chimney apex capping to the chimney at Primrose Court is in good condition. The flaunching around the stainless-steel flues has been poorly installed but it is functioning.
3.		

4.		The brickwork and associated mortar joints to the apex of the chimney at Primrose Court are in good condition with no defects to report.
5.		
6.		The brickwork and associated mortar joints to the chimney at Primrose Court are in good condition with no defects to report.
7.		The lightning protection tape to the chimney at Primrose Court is secure and in good condition.

8.		The lightning protection tape to the chimney at Primrose Court is secure and in good condition.
9.		The brickwork and associated mortar joints to the chimney at Primrose Court are in good condition with no defects to report.
10.		
11.		

12.		The brickwork and associated mortar joints to the apex of the chimney at Primrose Court are in good condition with no defects to report.
13.		
14.		The lightning protection tape to the chimney at Primrose Court is secure and in good condition.
15.		The brickwork and associated mortar joints to the apex of the chimney at Primrose Court are in good condition with no defects to report.

16.		The concrete capping to the chimney at Primrose Court is in good condition with no defects to report.
17.		The brickwork and associated mortar joints to the apex of the chimney at Primrose Court are in good condition with no defects to report. The lightning protection tape to the chimney at Primrose Court is secure and in good condition.
18.	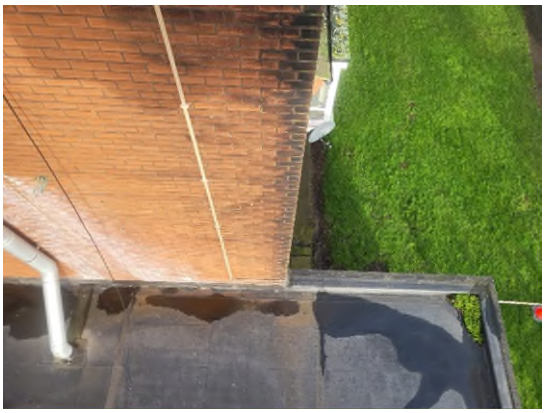	

PLEASE NOTE: *The above report and any associated listed defects following the recent survey is in no way exhaustive and is an account of the defects as seen by our operatives at the time the survey was undertaken. STS Group will accept no liability for the discovery of defects identified at a later date or for the worsening of defects identified in the time between initial inspection and any future survey being undertaken or works being carried out. This is not a structural engineer's survey and should not be interpreted as such.*

END OF REPORT